BERRY CAMPBELL

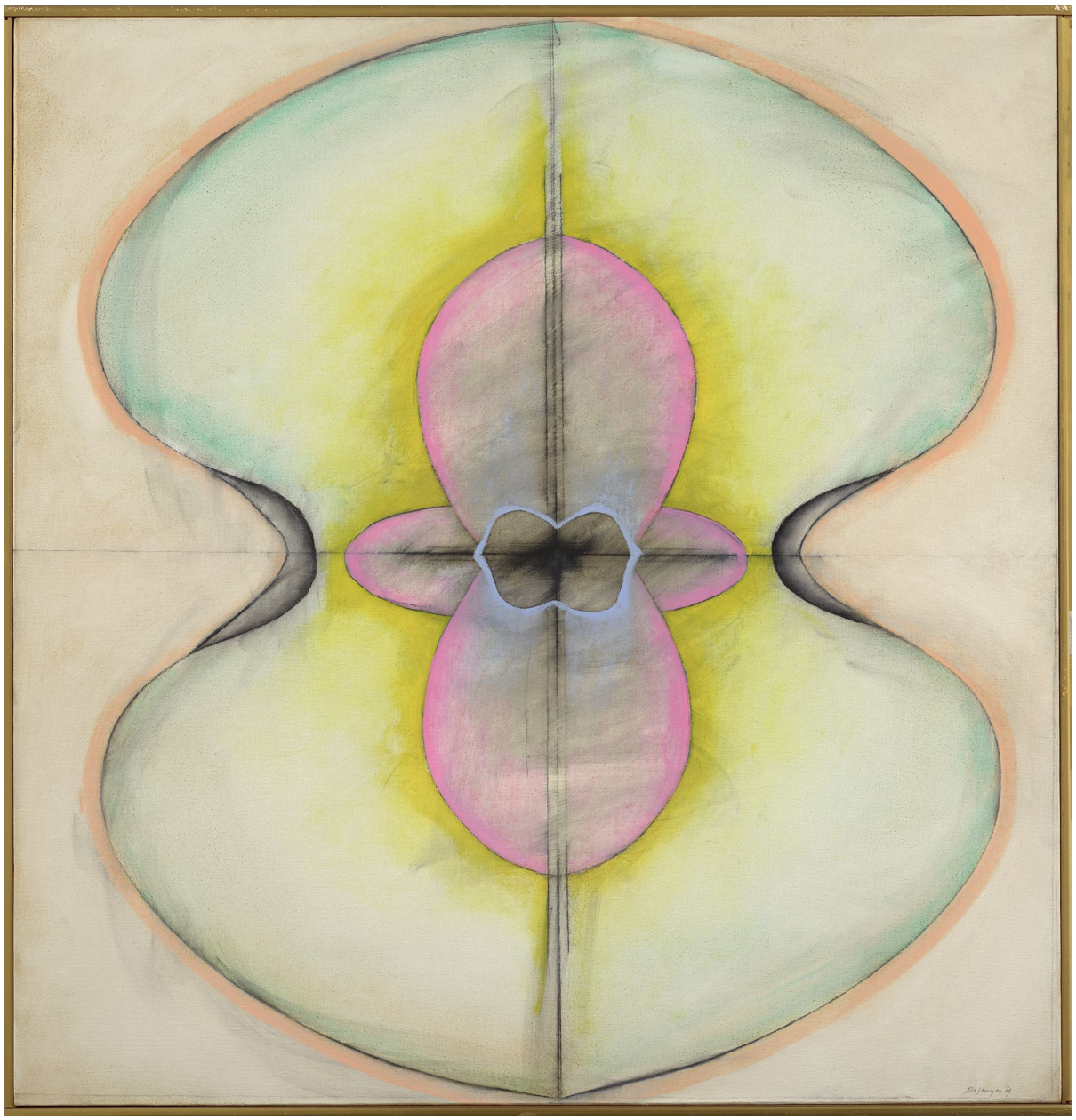

Ida Kohlmeyer, *Cloistered No. 12* | *SOLD*, c. 1969
Oil and mixed media on canvas, 36 x 34 3/4 in. (91.4 x 88.3 cm)
KOH-00005